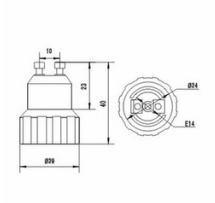

# Adaptador de GU10 a rosca E14

**Ref. B1640**

Casquillo adaptador de GU10 a E14 Permite colocar bombillas de rosca E14 en portalámparas del tipo GU10

## *Datos del producto*

| | |
|---|---|
| Certificados | CE, ROHS |

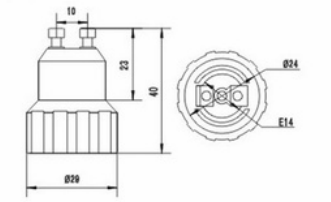

## *Variantes de producto*

| *Referencia* | *Atributos* | |
|---|---|---|
| B1640 | | |